

LOWER FLOOR PLAN
1,525 SQ. FT. FINISHED AREA



PROJECT NAME
THE CROWLEY
RESIDENCE



No.	Description	Date

CD

© 2011 STUDIO A ARCHITECTURE
MATERIAL INCLUDED HEREIN IS COVERED BY
COPYRIGHT. USE OF THIS WORK IN WHOLE OR IN
PART IS FORBIDDEN WITHOUT THE EXPRESSED
WRITTEN CONSENT OF STUDIO A ARCHITECTURE.

A-1

Project number 2018-015
Date 5/1/18

Scale



WALK-IN PANTRY / OFFICE PHOTOS

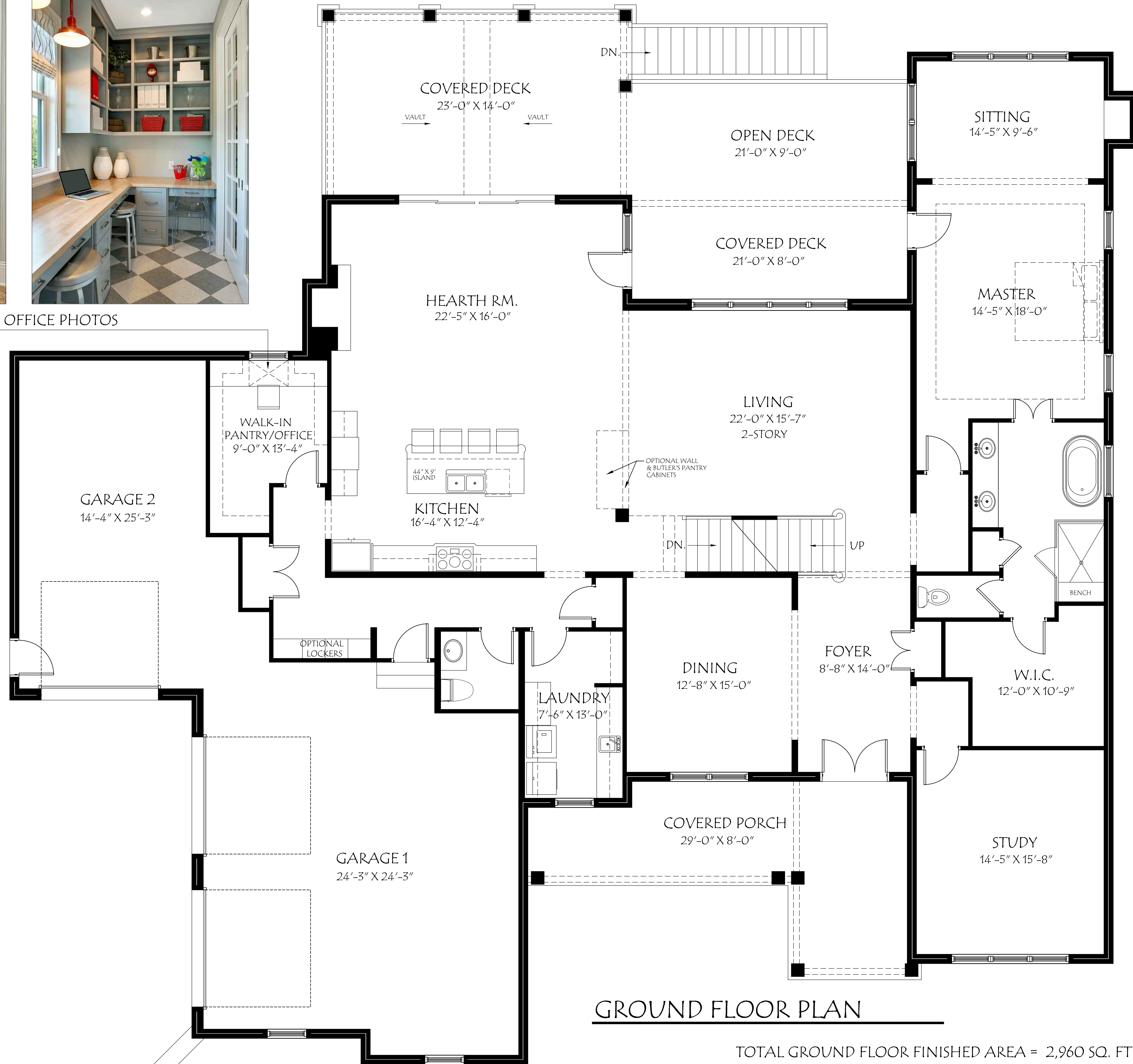

GROUND FLOOR PLAN

TOTAL GROUND FLOOR FINISHED AREA = 2,960 SQ. FT.
 TOTAL UPPER FLOOR FINISHED AREA = 1,881 SQ. FT.
 TOTAL LOWER FLOOR FINISHED AREA = 1,525 SQ. FT.
 TOTAL FINISHED AREA = 6,366 SQ. FT.



PROJECT NAME
THE CROWLEY
 RESIDENCE



No.	Description	Date

CD

© 2011 STUDIO A ARCHITECTURE
 MATERIAL INCLUDED HEREIN IS COVERED BY
 COPYRIGHT. USE OF THIS WORK IN WHOLE OR IN
 PART IS FORBIDDEN WITHOUT THE EXPRESSED
 WRITTEN CONSENT OF STUDIO A ARCHITECTURE.

A-2

Project number 2018-015
 Date 5/1/18

Scale

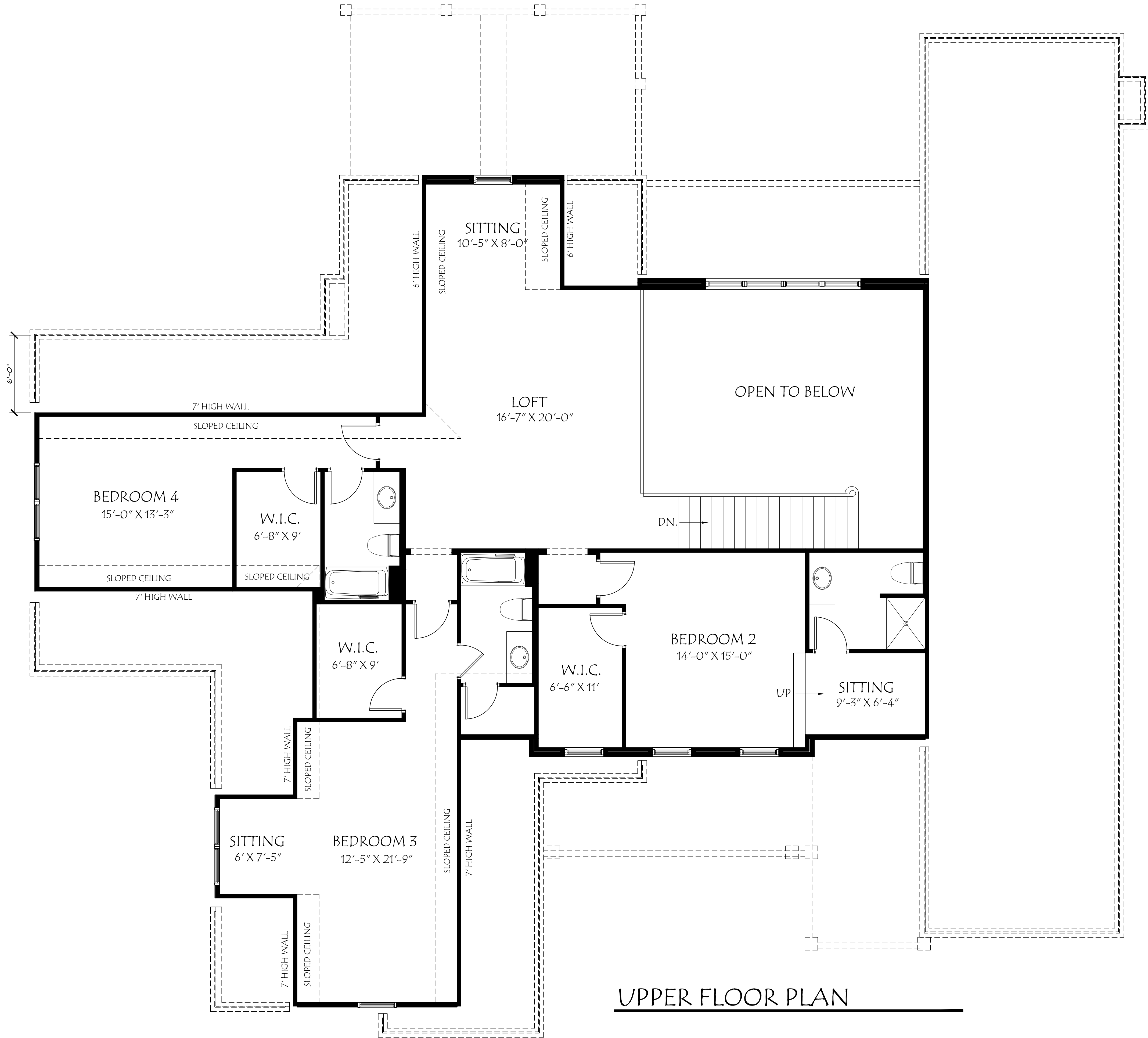

UPPER FLOOR PLAN

No.	Description	Date

CD

© 2011 STUDIO A ARCHITECTURE
MATERIAL INCLUDED HEREIN IS COVERED BY
COPYRIGHT. USE OF THIS WORK IN WHOLE OR IN
PART IS FORBIDDEN WITHOUT THE EXPRESSED
WRITTEN CONSENT OF STUDIO A ARCHITECTURE.

A-3

Project number 2018-015
Date 5/1/18

Scale



FRONT ELEVATION



REAR ELEVATION

PROJECT NAME
THE CROWLEY
RESIDENCE

Jimmy
NASH
HOMES

No.	Description	Date

CD

© 2011 STUDIO A ARCHITECTURE
MATERIAL INCLUDED HEREIN IS COVERED BY
COPYRIGHT. USE OF THIS WORK IN WHOLE OR IN
PART IS FORBIDDEN WITHOUT THE EXPRESSED
WRITTEN CONSENT OF STUDIO A ARCHITECTURE.

A-4

Project number 2018-015
Date 5/1/18

Scale

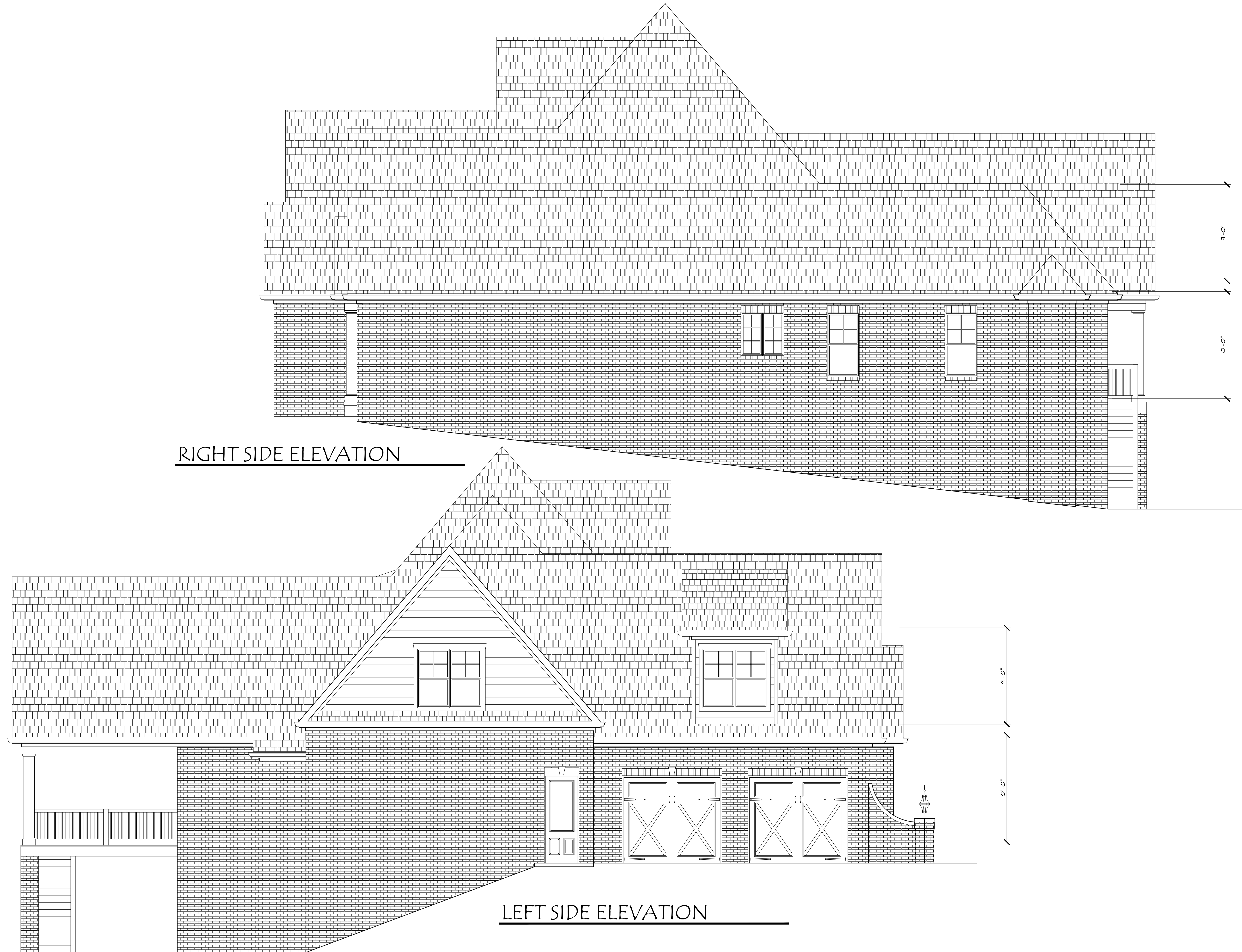

RIGHT SIDE ELEVATION

LEFT SIDE ELEVATION



2525 HARRODSBURG RD.,
LEXINGTON, KY. 40504
T: 859.983.6760 F: 502.588.8004
WWW.STUDIOAARCH.COM

PROJECT NAME
THE CROWLEY
RESIDENCE



No.	Description	Date

CD

© 2011 STUDIO A ARCHITECTURE
MATERIAL INCLUDED HEREIN IS COVERED BY
COPYRIGHT. USE OF THIS WORK IN WHOLE OR IN
PART IS FORBIDDEN WITHOUT THE EXPRESSED
WRITTEN CONSENT OF STUDIO A ARCHITECTURE.

A-5

Project number 2018-015
Date 5/1/18

Scale

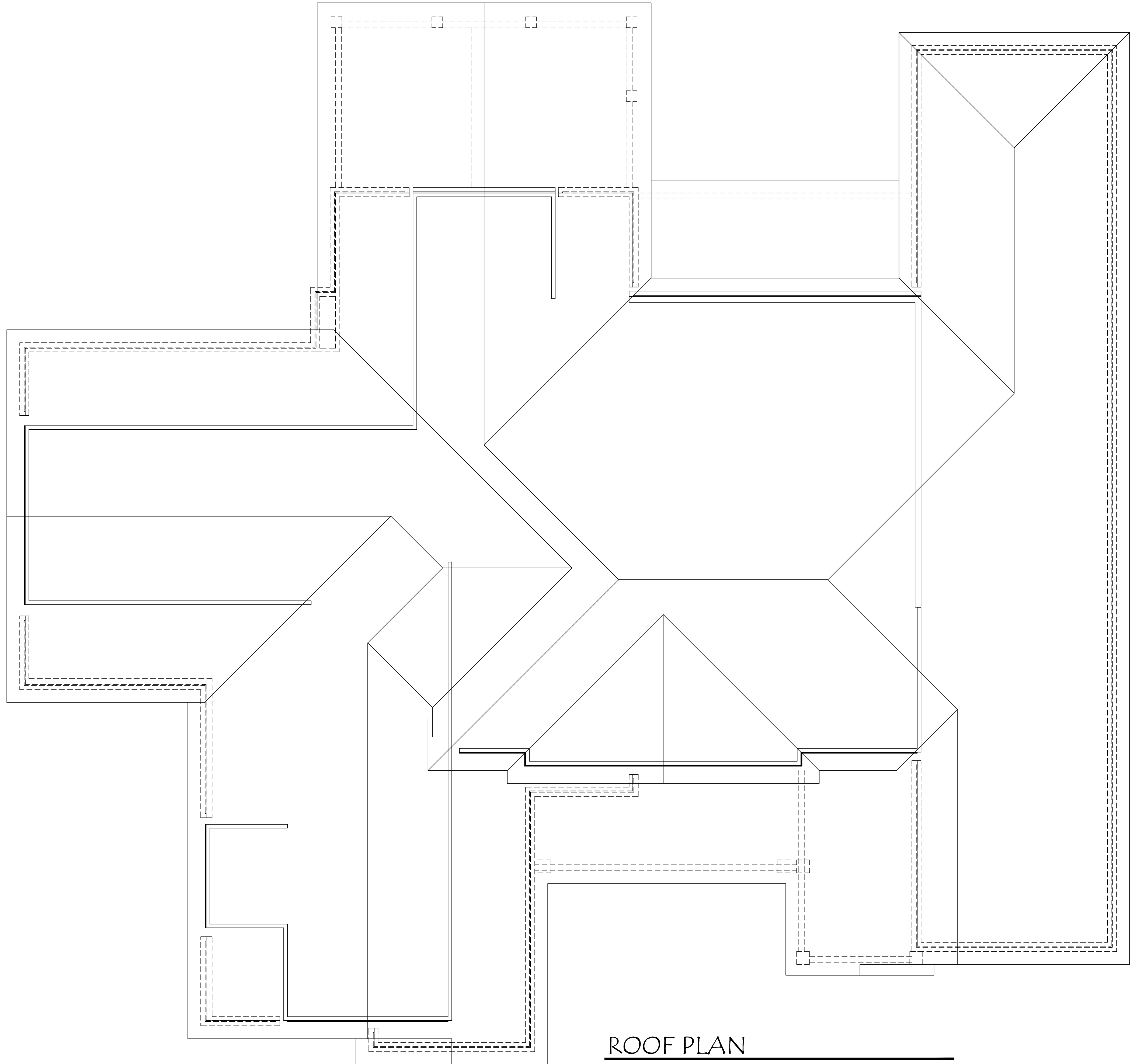

ROOF PLAN



2525 HARRODSBURG RD.,
LEXINGTON, KY. 40504
T:859.983.6700 F:502.588.8004
WWW.STUDIOAARCH.COM

PROJECT NAME
THE CROWLEY
RESIDENCE



No.	Description	Date

CD

© 2011 STUDIO A ARCHITECTURE
MATERIAL INCLUDED HEREIN IS COVERED BY
COPYRIGHT. USE OF THIS WORK IN WHOLE OR IN
PART IS FORBIDDEN WITHOUT THE EXPRESSED
WRITTEN CONSENT OF STUDIO A ARCHITECTURE.

A-6

Project number 2018-015
Date 5/1/18

Scale